Esercizio riscaldamento piedi

Igor Checchini

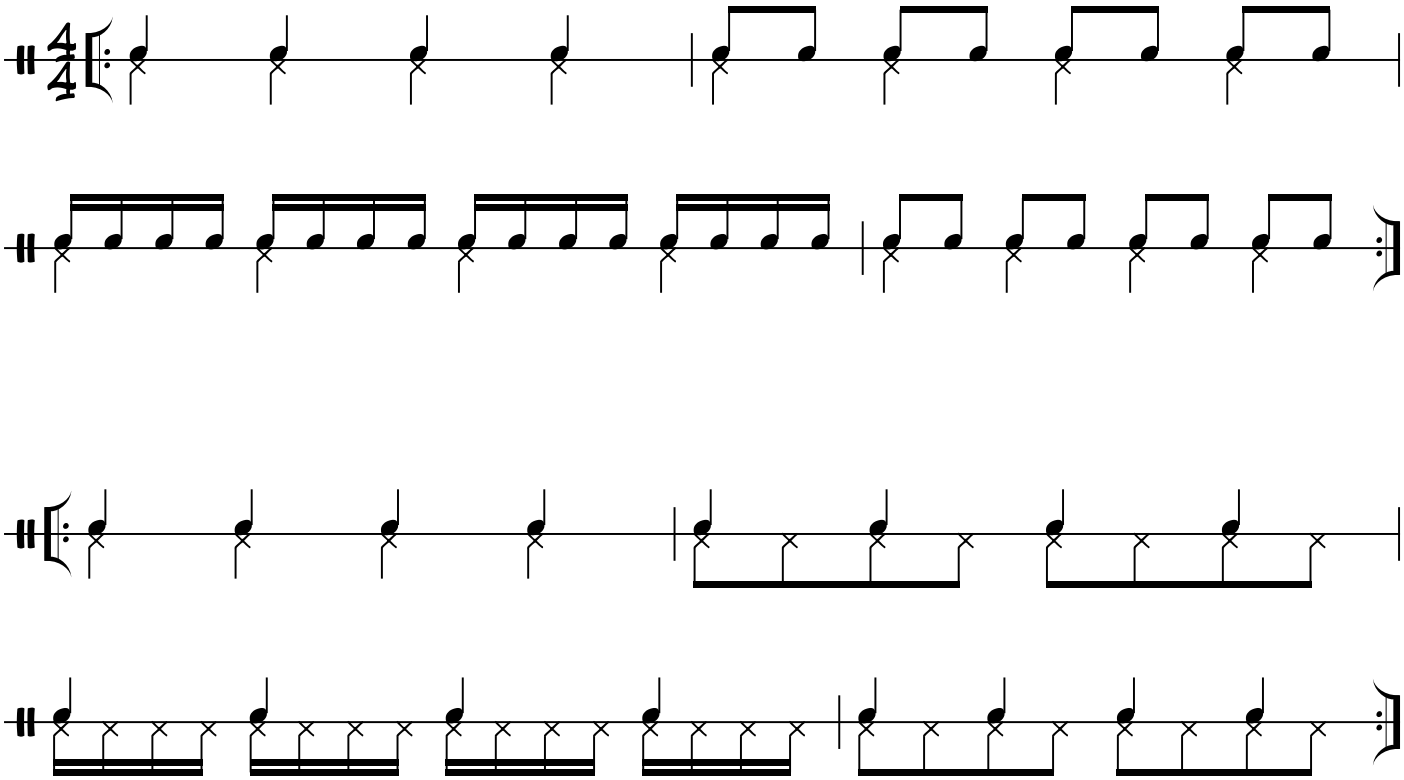

©