Groove in serie
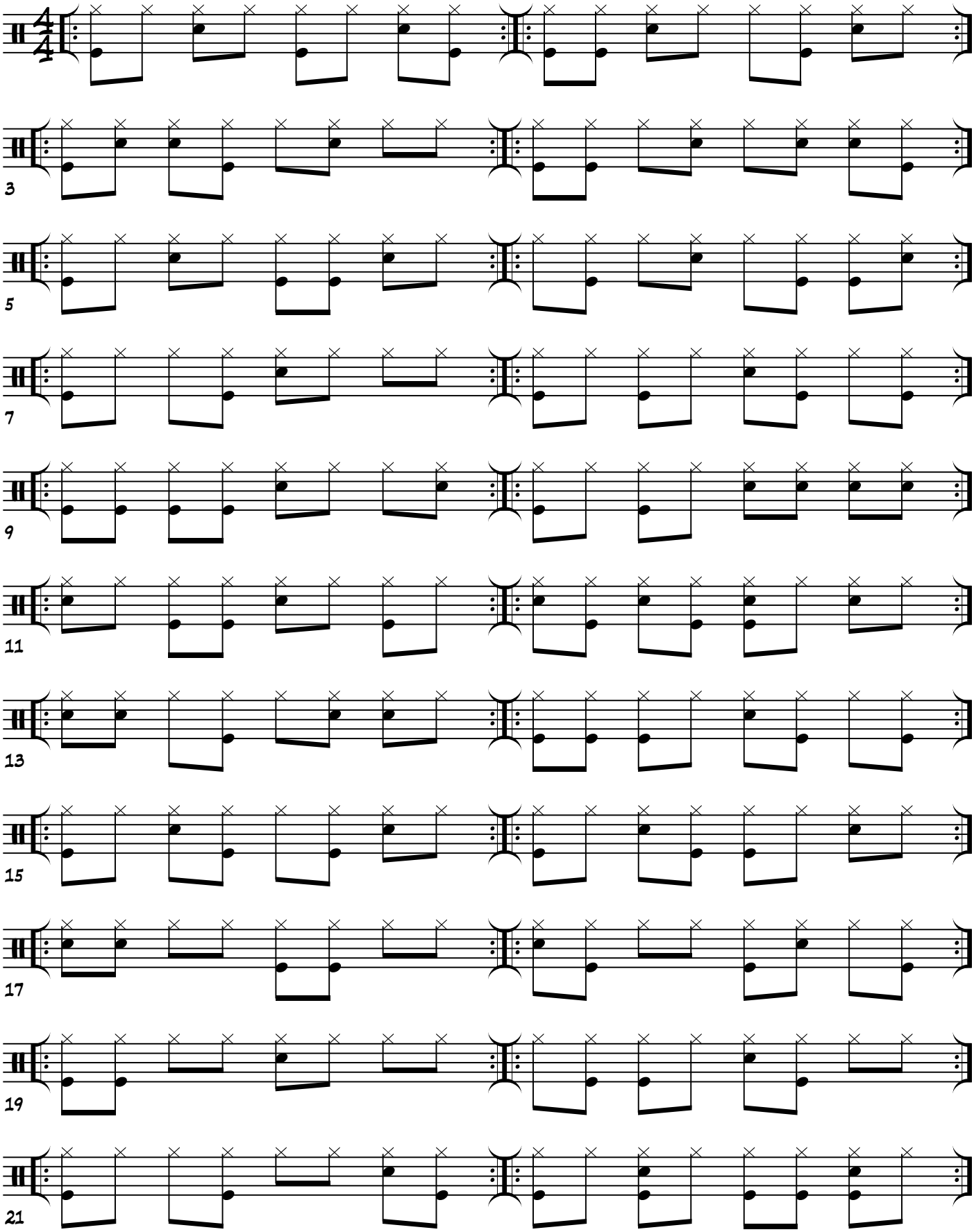
Igor Checchini